

REVISED PLAN FOR ADDITIONAL CONST. IN FIRST FLOOR AT EXISTING BUILDING WITH REGULARISATION IN GROUND FLOOR AT DOOR NO.18 3<sup>rd</sup> PILLAIYAR KOIL ST., LAKSHMIPURAM, CHROMPET MS 600044. S.NO.345/5 THIRUNEERMALAI TOWN PANCHAYAT.

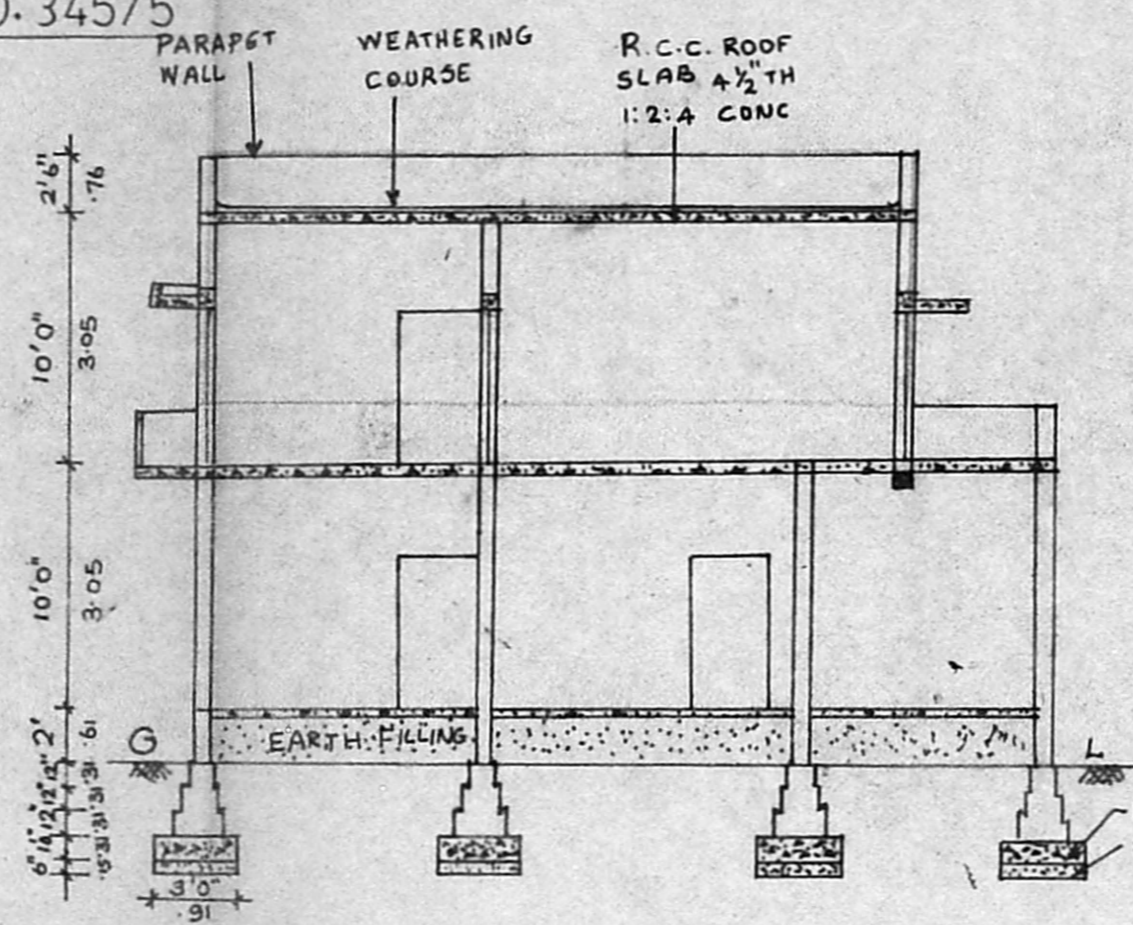

SECTION ON AA'

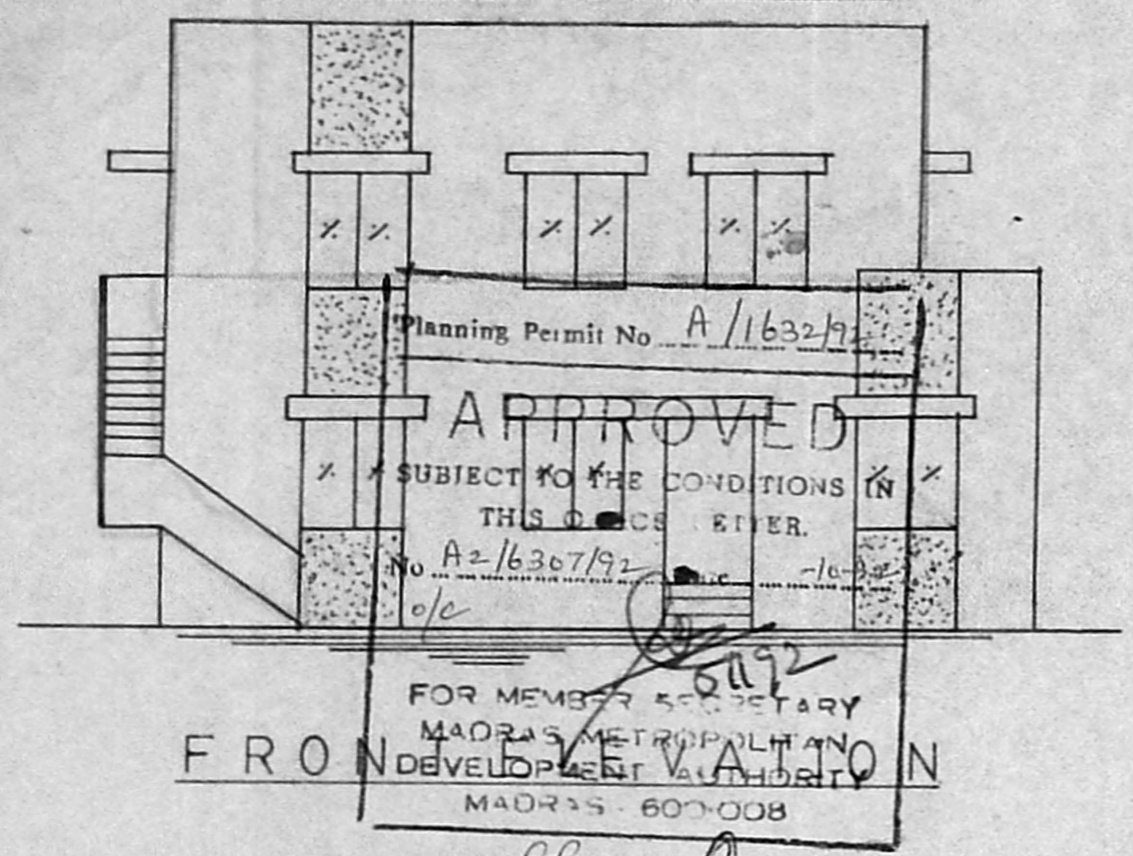
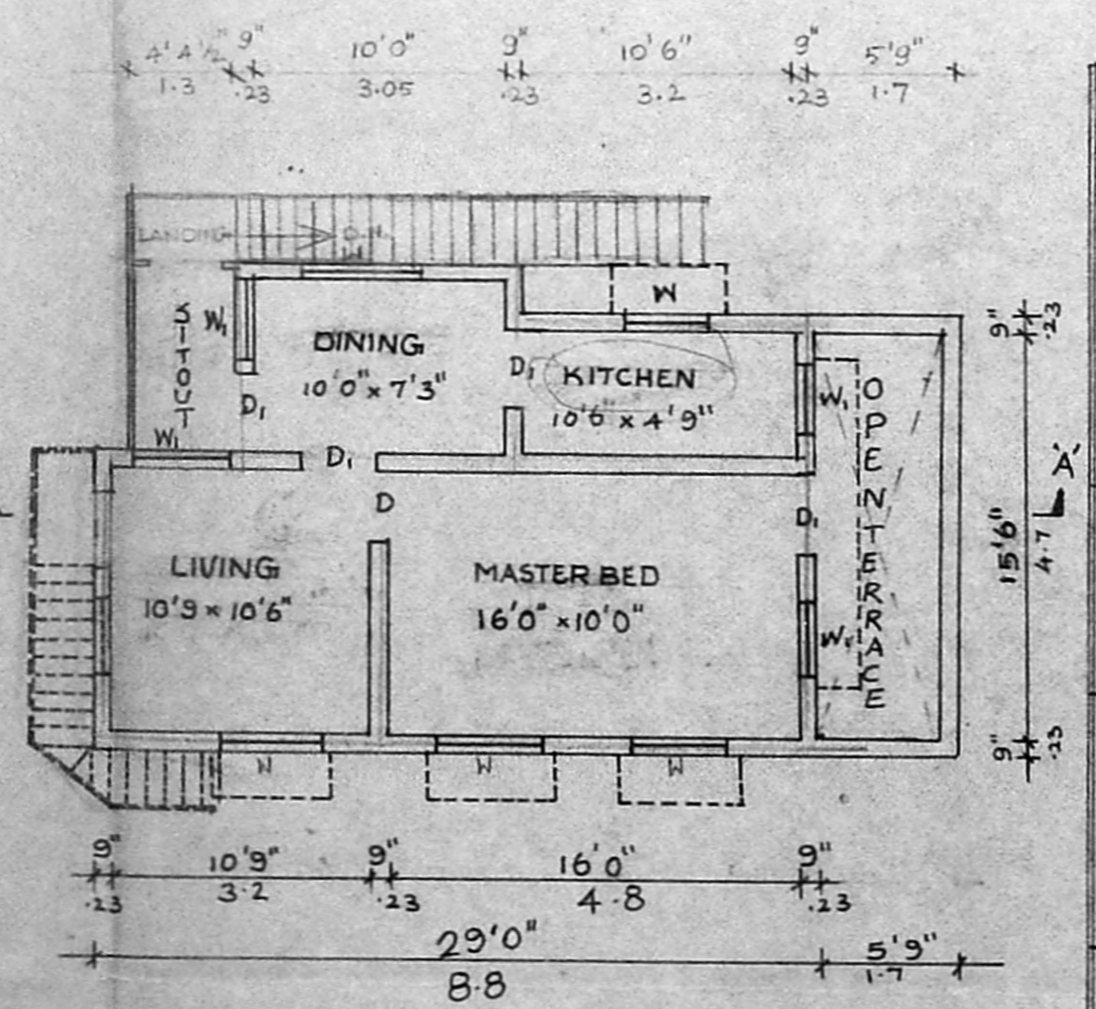
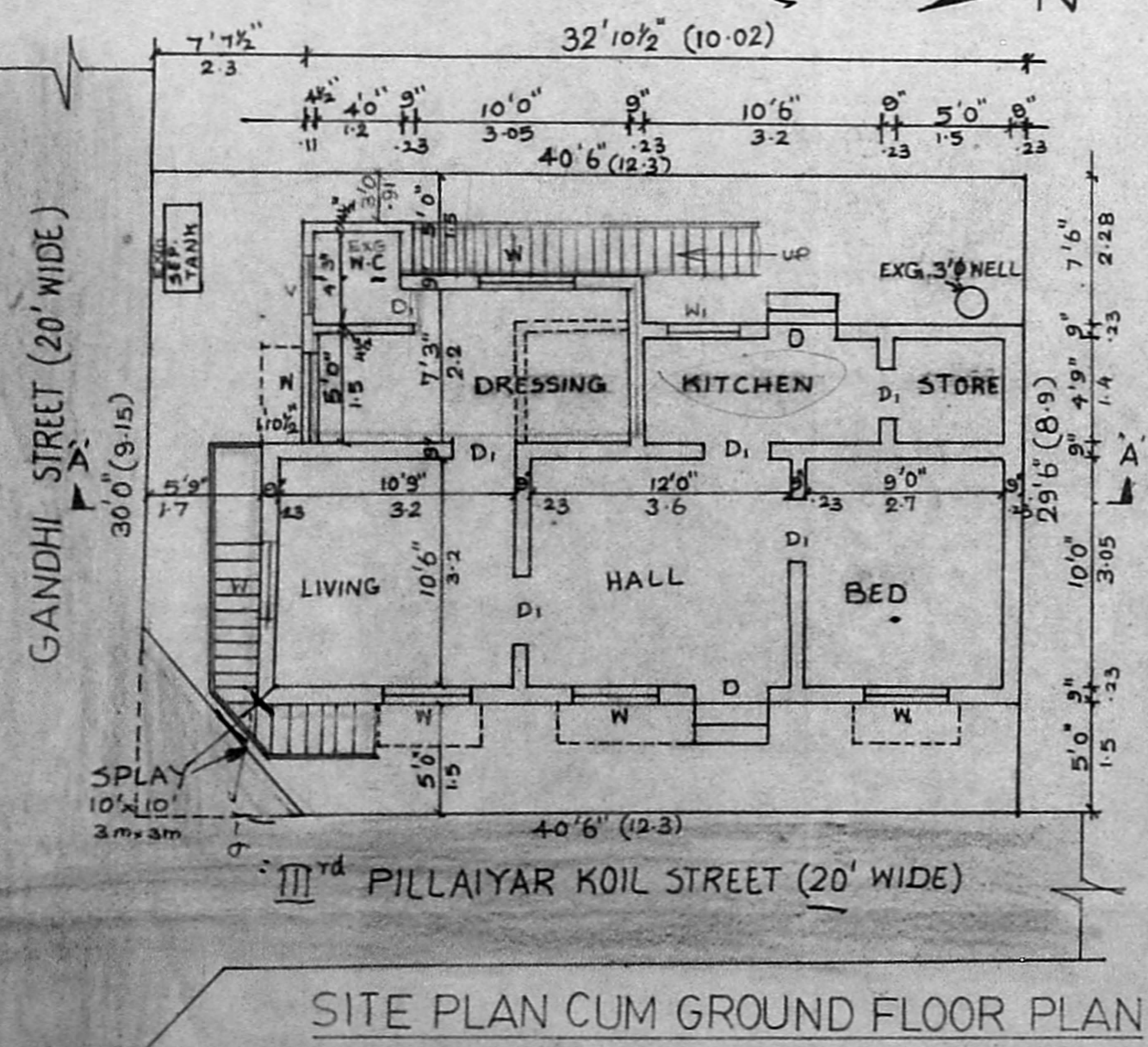
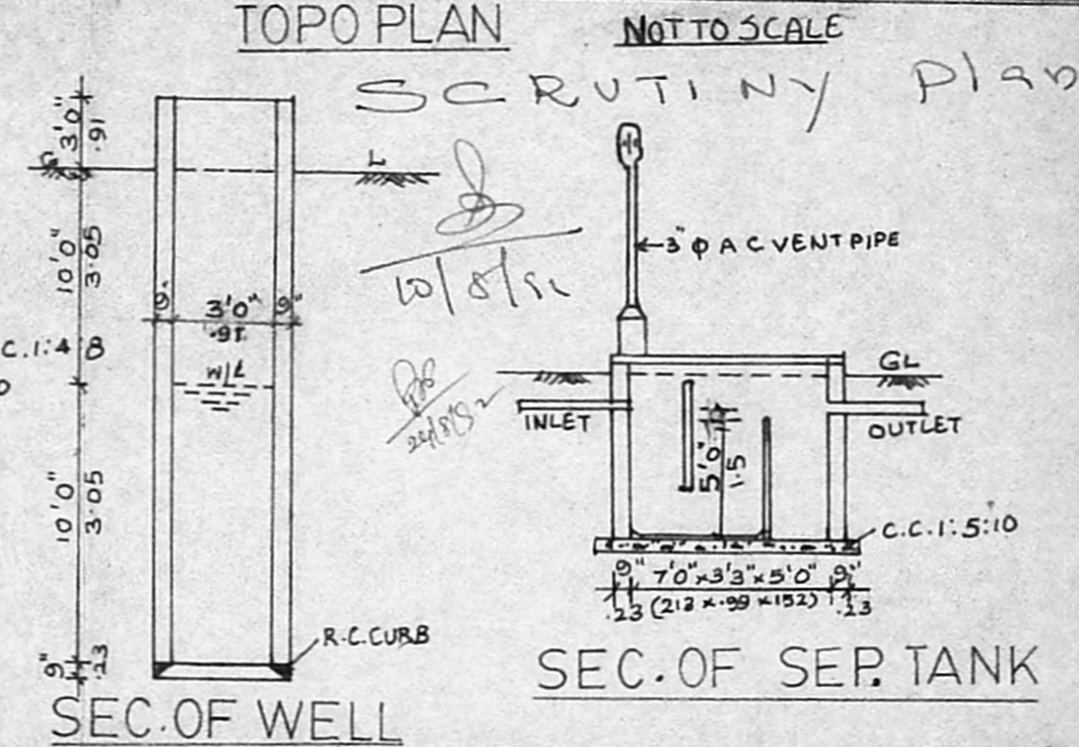
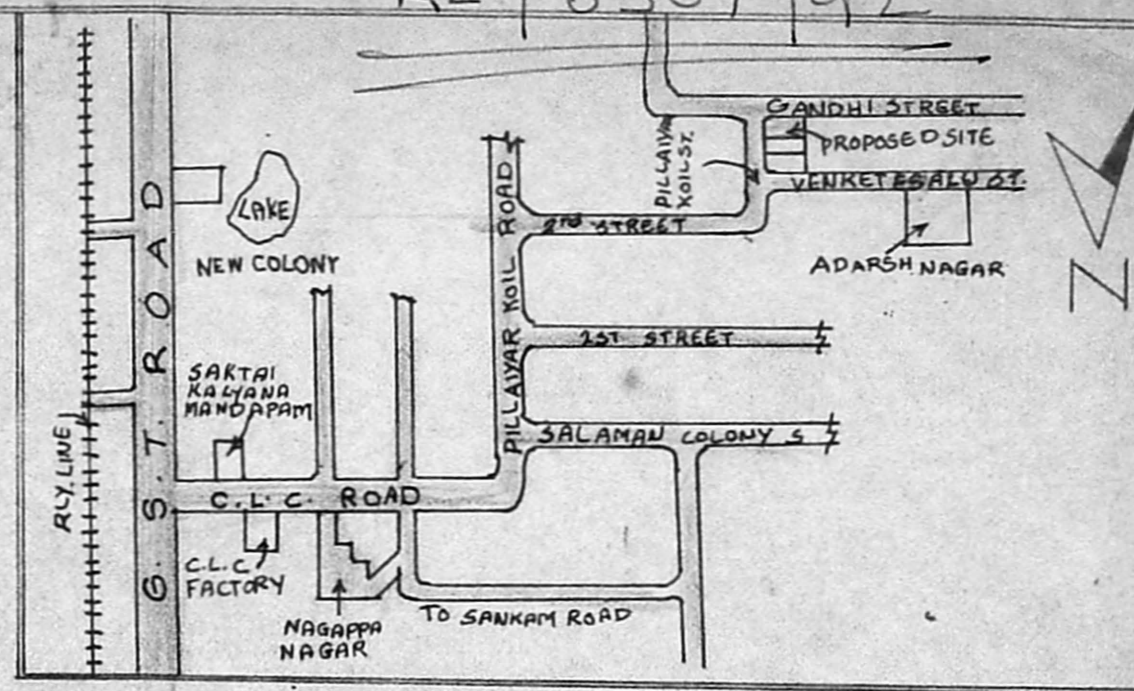

T. லக்ஷ்மிகா.  
 OWNER

SCHEDULE OF JOINERY		
D. DOOR	: 3'3" x 7'0"	1.00 x 2.13
D <sub>1</sub> DOOR	: 3'0" x 7'0"	0.91 x 2.13
D <sub>2</sub> DOOR	: 2'6" x 6'6"	0.76 x 1.98
W. WINDOW	: 4'0" x 4'6"	1.22 x 1.37
W <sub>1</sub> WINDOW	: 3'0" x 4'6"	0.91 x 1.37
V. VENT	: 3'0" x 1'6"	0.91 x 0.45

SCALE 1"=8'0"  
 PLOT COVERAGE: 54%  
 F.S.I.: 1.1

COLOUR INDEX	
EXISTING BUILDING	—
PROPOSED ROAD	—
SITE BOUNDARY	—
DEMOLISHED	—

AREA STATEMENT	
EXG. GROUND FLOOR PLINTH AREA	: 540 SFT (50M <sup>2</sup> )
PRO. GROUND FLOOR PLINTH AREA	: 120 SFT (11M <sup>2</sup> )
PRO. FIRST FLOOR AREA	: 516 SFT (48M <sup>2</sup> )
TOTAL PLOT AREA	: 1205 SFT (112M <sup>2</sup> )

R. Mohan Rao, D.S.F.  
 LICENSED SURVEYOR  
 Corporation of Madras  
 REG. No: 14  
 AMBATTUR TOWN SHIP  
 ALANDUR MUNICIPALIT  
 Consulting Engineer  
 Office: 15, Madley Road  
 T. NAGAR, MADRAS-600 008

LICENSED SURVEYOR